

LOCUS PLAN
NOT TO SCALE

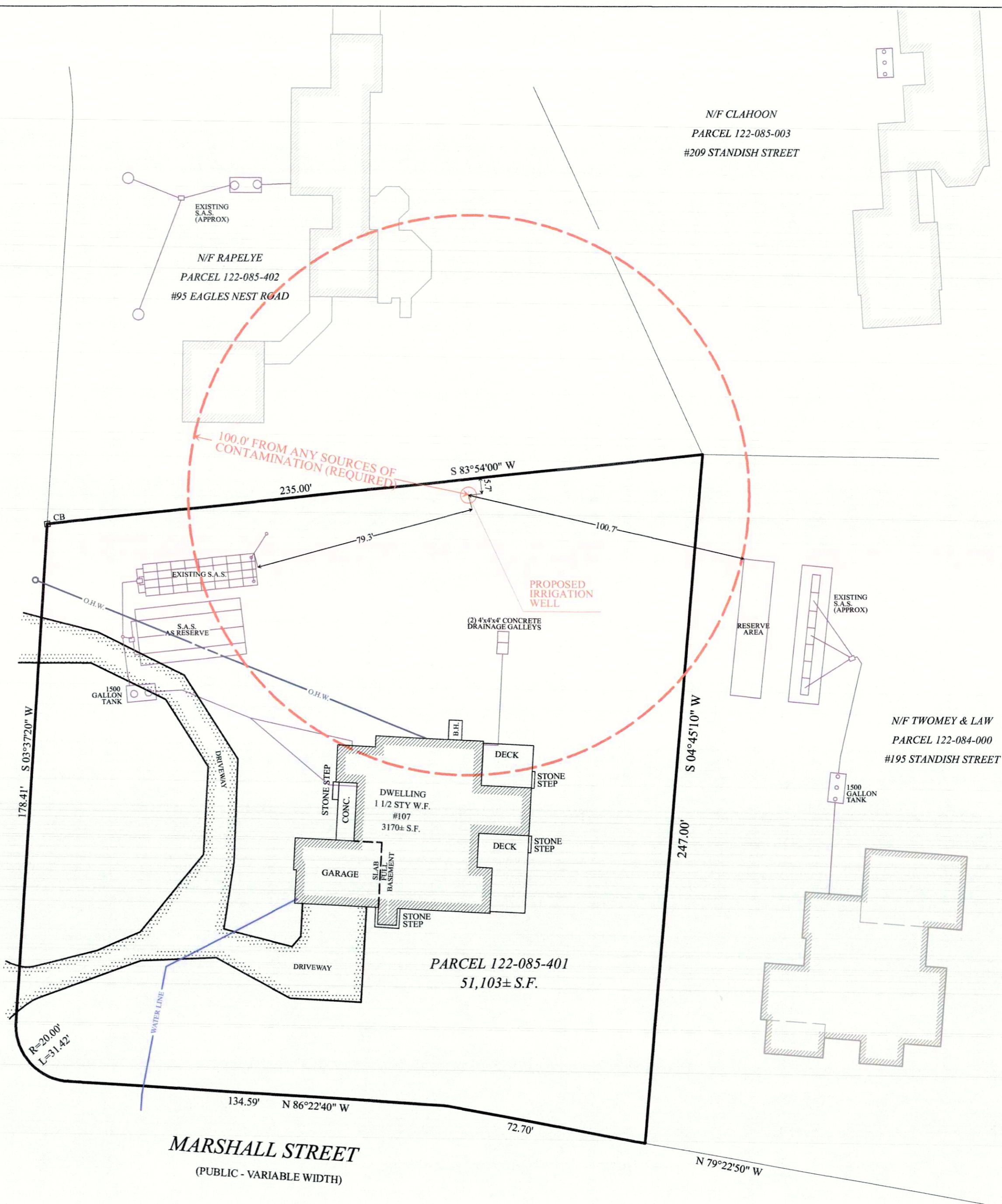
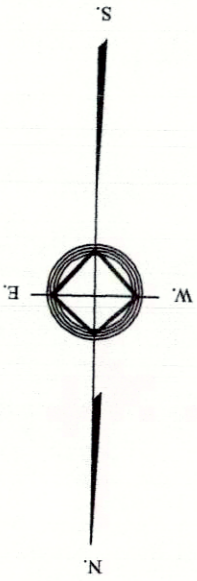

GENERAL NOTES

THIS PROPERTY DOES NOT FALL WITHIN A ZONE II OF A WELLHEAD PROTECTION AREA

THIS PROPERTY DOES NOT FALL WITHIN A FLOOD ZONE AS SHOWN ON FIRM MAP 25023C0243K DATED 11/04/2016

PLAN REFERENCES

#107 EAGLES NEST ROAD:
PROPERTY LINE DATA TAKEN FROM "CERTIFIED PLOT PLAN ON EAGLES NEST ROAD IN DUXBURY MASSACHUSETTS" PREPARED ON OCTOBER 29, 2019 BY S. ROBERT PHINNEY, PLS 21 ACORN ST, MIDDLEBOROUGH, MASS

SEPTIC SYSTEM LOCATION TAKEN FROM "AS-BUILT SEPTIC SYSTEM IN DUXBURY" PREPARED ON MAY 14, 2019 BY DUXBURY CONSTRUCTION P.O. BOX 2514, DUXBURY, MASS

#195 STANDISH STREET:
SEPTIC SYSTEM LOCATION TAKEN FROM "AS-BUILT SITE DEVELOPMENT IN DUXBURY" PREPARED ON JUNE 22, 2016 BY DUXBURY CONSTRUCTION P.O. BOX 2514, DUXBURY, MASS

#95 STANDISH STREET:
SEPTIC SYSTEM LOCATION TAKEN FROM TITLE 5 OFFICIAL INSPECTION FORM PREPARED ON JULY 7, 2014 BY DUXBURY CONSTRUCTION P.O. BOX 2514, DUXBURY, MASS

#209 STANDISH STREET:
SEPTIC SYSTEM LOCATION TAKEN FROM "AS-BUILT SEPTIC SYSTEM REPAIR IN DUXBURY" PREPARED ON OCTOBER 7, 2003 BY DUXBURY CONSTRUCTION P.O. BOX 2514, DUXBURY, MASS

VARIANCE:

DUXBURY SUPPLEMENTAL REGS.

1.10(1C) MINIMUM SETBACKS
...SETBACK FROM S.A.S. TO IRRIGATION WELL 100'...

THE PROPOSED IRRIGATION WELL IS TO BE CONSTRUCTED 79.3' FROM EXISTING LEACHING FIELD

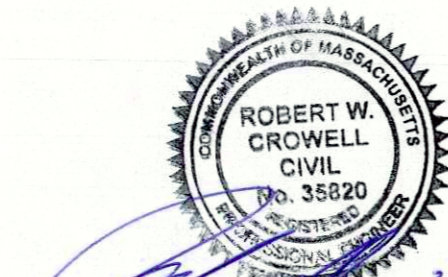

ROBERT CROWELL

DATE

3-24-21

THERE ARE NO KNOWN POTENTIAL SOURCES OF CONTAMINATION WITHIN 100 FEET OF THE PROPOSED IRRIGATION WELL.

SCALE 1"=30'

PLAN SHOWING: PROPOSED IRRIGATION WELL IN DUXBURY		DRAWN BY: NICK MOSCARITOLO	
FOR: MICHAEL & CATHERINE ONEIL		DESIGN & CHECKED BY: FREEMAN BOYNTON, JR. & ROBERT CROWELL	
LOC: 107 EAGLES NEST ROAD		REVISIONS:	DATE:
LOT #: 122 - 085 - 401	DATE: SEPT. 2, 2020		
 DUXBURY CONSTRUCTION CO. P.O. BOX 2514 DUXBURY MASSACHUSETTS 781 934 0000			