

~ LOCUS MAP ~
N.T.S.

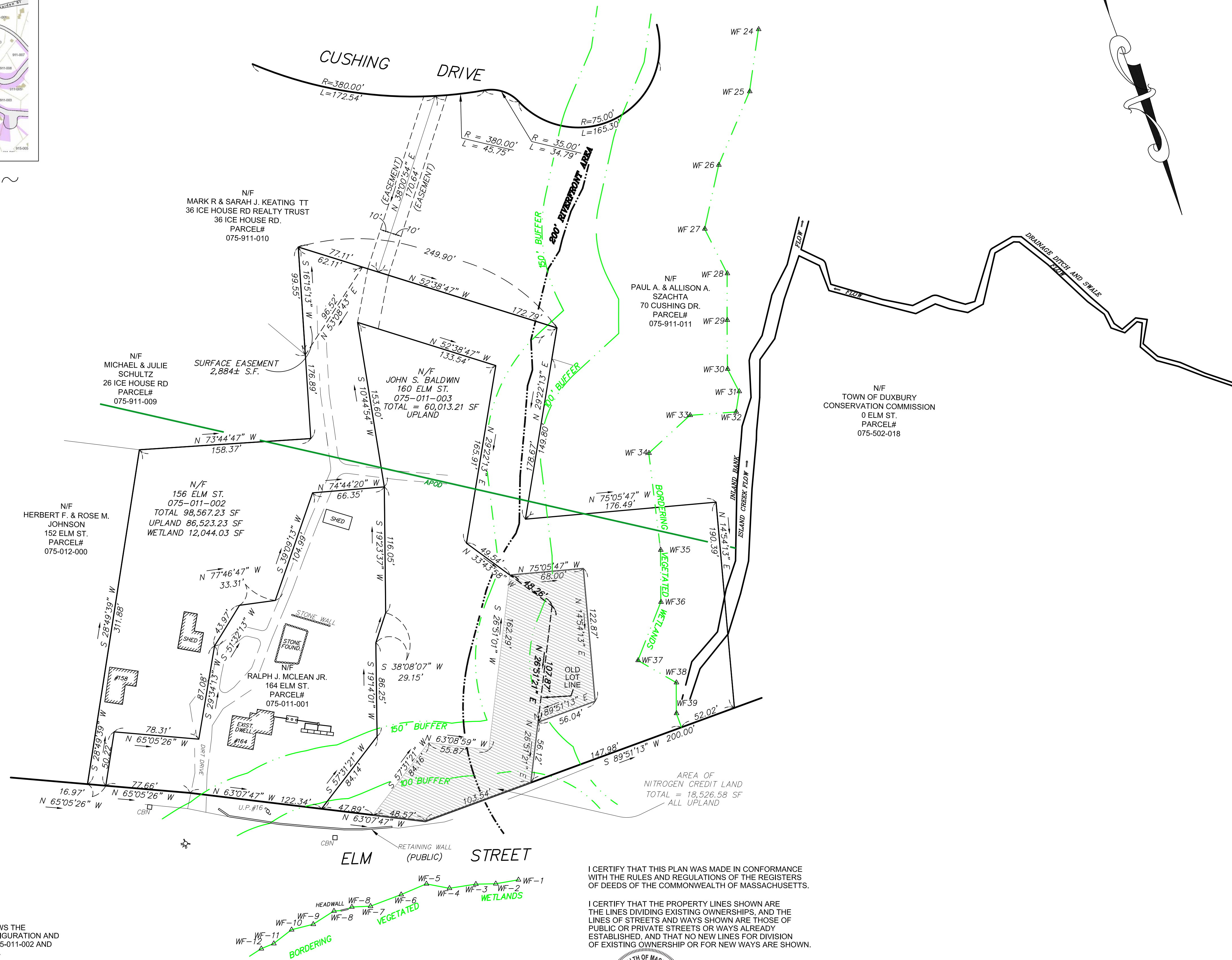

NOTES:
THIS PLAN SHOWS THE
CURRENT CONFIGURATION AND
AREA OF LOT 075-011-002 AND
LOT 075-011-003.

REFERENCES:
DEED BOOK 22013 PAGE 149
PLAN BOOK 65 PAGE 390.

I CERTIFY THAT THIS PLAN WAS MADE IN CONFORMANCE
WITH THE RULES AND REGULATIONS OF THE REGISTERS
OF DEEDS OF THE COMMONWEALTH OF MASSACHUSETTS.

I CERTIFY THAT THE PROPERTY LINES SHOWN ARE
THE LINES DIVIDING EXISTING OWNERSHIPS, AND THE
LINES OF STREETS AND WAYS SHOWN ARE THOSE OF
PUBLIC OR PRIVATE STREETS OR WAYS ALREADY
ESTABLISHED, AND THAT NO NEW LINES FOR DIVISION
OF EXISTING OWNERSHIP OR FOR NEW WAYS ARE SHOWN.



ANTHONY A. ESPOSITO, P.E.

10/8/2021

DATE:

FOR REGISTRY USE ONLY

REVISIONS:	No.	DESCRIPTION	DATE

PROJECT TITLE:

NITROGEN CREDIT LAND FOR

ASSESSORS #075-011-003
160 ELM ST.
IN
DUXBURY, MASS.

PREPARED BY:

**South
Shore
Survey
Consultants, Inc.**
REGISTERED LAND SURVEYORS
& CIVIL ENGINEERS
167 R SUMMER STREET
KINGSTON, MA. 02364
781-582-2185
mark@ssscinc.net

PREPARED FOR:

JOHN S. BALDWIN
110 HIGH STREET
DUXBURY, MA 02332

SCALE: 1"=50'
0 25 50 75 100 125 feet

DATE:	10/8/2021
COMP./DESIGN:	A. ESPOSITO
CHECK:	M.D. CASEY
DRAWN:	A. ESPOSITO
FIELD:	JL/PS
APPROVED:	M. CASEY
DWG.No. 2106 81X	1 SHEET
JOB No. 2106	OF 1