













-  DRAIN MANHOLE
-  HYDRANT
-  UTILITY POLE WITH NUMBER
-  WETLAND SYMBOL
-  BUILDING
-  CONTOUR-MAJOR
-  CONTOUR-MINOR
-  WETLAND BUFFER
-  OVERHEAD WIRES
-  STONE WALL
-  WATER LINE
-  WETLAND LINE

- Notes:
1. Property line and detail information taken from plans prepared by McKenzie Engineering Group dated January 2, 2023, stamped by Richard Hood PLS.
  2. Topographic information taken from LIDAR data.
  3. Wetland delineation by Pinebrook Consulting during August and September of 2023.
  4. Wetland flags located by Green Seal Environmental LLC during August and September of 2023.
  5. FEMA flood zone, Wetland Protection Overlay District, and Aquifer Protection District boundaries all shown using graphic methods from publicly-available mapping.

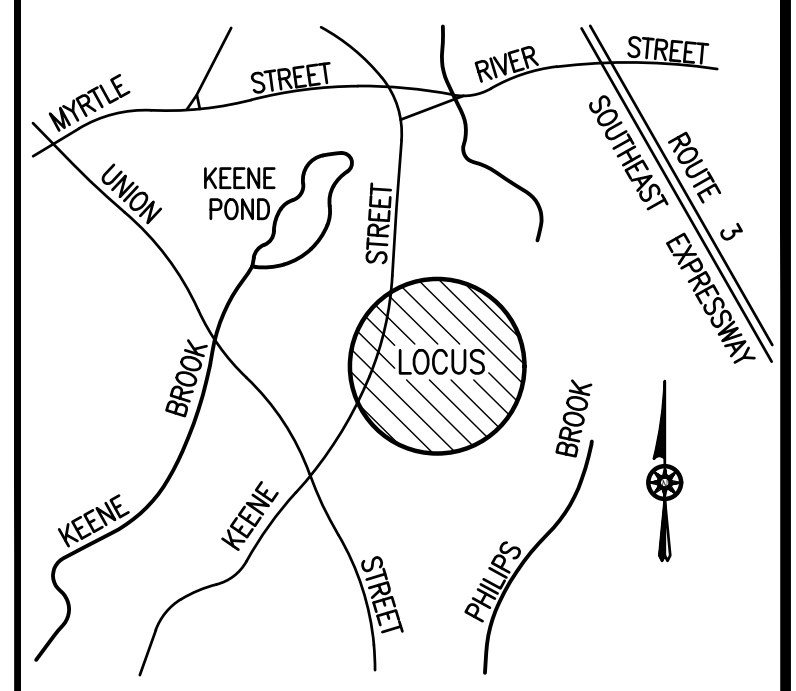
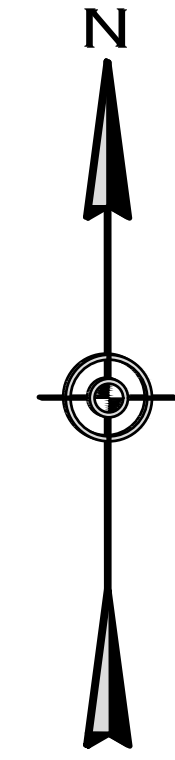

LOCATION MAP  
SCALE: 1" = 2083'

**GREEN SEAL ENVIRONMENTAL, LLC**  
 114 STATE ROAD, BUILDING B  
 SAGAMORE BEACH, MA 02562  
 TEL: (508) 888-6034  
 FAX: (508) 888-1506  
 WWW.GSEENV.COM

THESE DRAWINGS ARE THE PROPERTY OF THE DESIGN ENGINEER, GREEN SEAL ENVIRONMENTAL, LLC. UNAUTHORIZED REPRODUCTION FOR ANY PURPOSE IS AN INFRINGEMENT UPON COPYRIGHT LAWS. VIOLATORS WILL BE SUBJECT TO PROSECUTION.

DIMENSIONS ARE AS INDICATED.  
 USE OF THIS PLAN CONSTITUTES ACCEPTANCE OF TERMS AND CONDITIONS SET FORTH IN ACCOMPANYING PROJECT DOCUMENTATION.

IT IS THE RESPONSIBILITY OF THE USER TO CONFIRM DISCREPANCIES WITH THE ENGINEER PRIOR TO USE.

REVISIONS		
NO.	DATE	COMMENT

PURPOSE:  
**ABBREVIATED NOTICE OF RESOURCE AREA DELINEATION**

LOCUS:  
**0 KEENE STREET  
 DUXBURY, MA  
 MAP 25 PARCEL 7**

PREPARED FOR:  
**KEENE STREET DEVELOPMENT, LLC**

DRAWING TITLE:  
**INDEX SHEET**

CAD TECH: <b>DH</b>	CHECKED BY: <b>SDC</b>
------------------------	---------------------------

ENGINEER: <b>JDO</b>	DATE: <b>04/01/2024</b>
-------------------------	----------------------------

SCALE:  
**1"=100'**

SHEET:  
**CC-A**

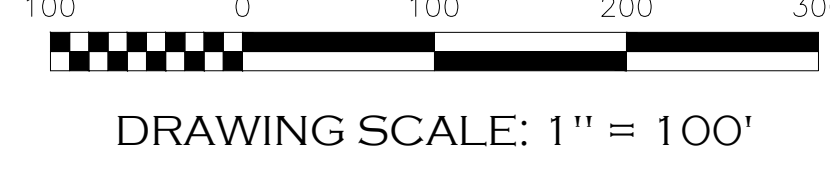
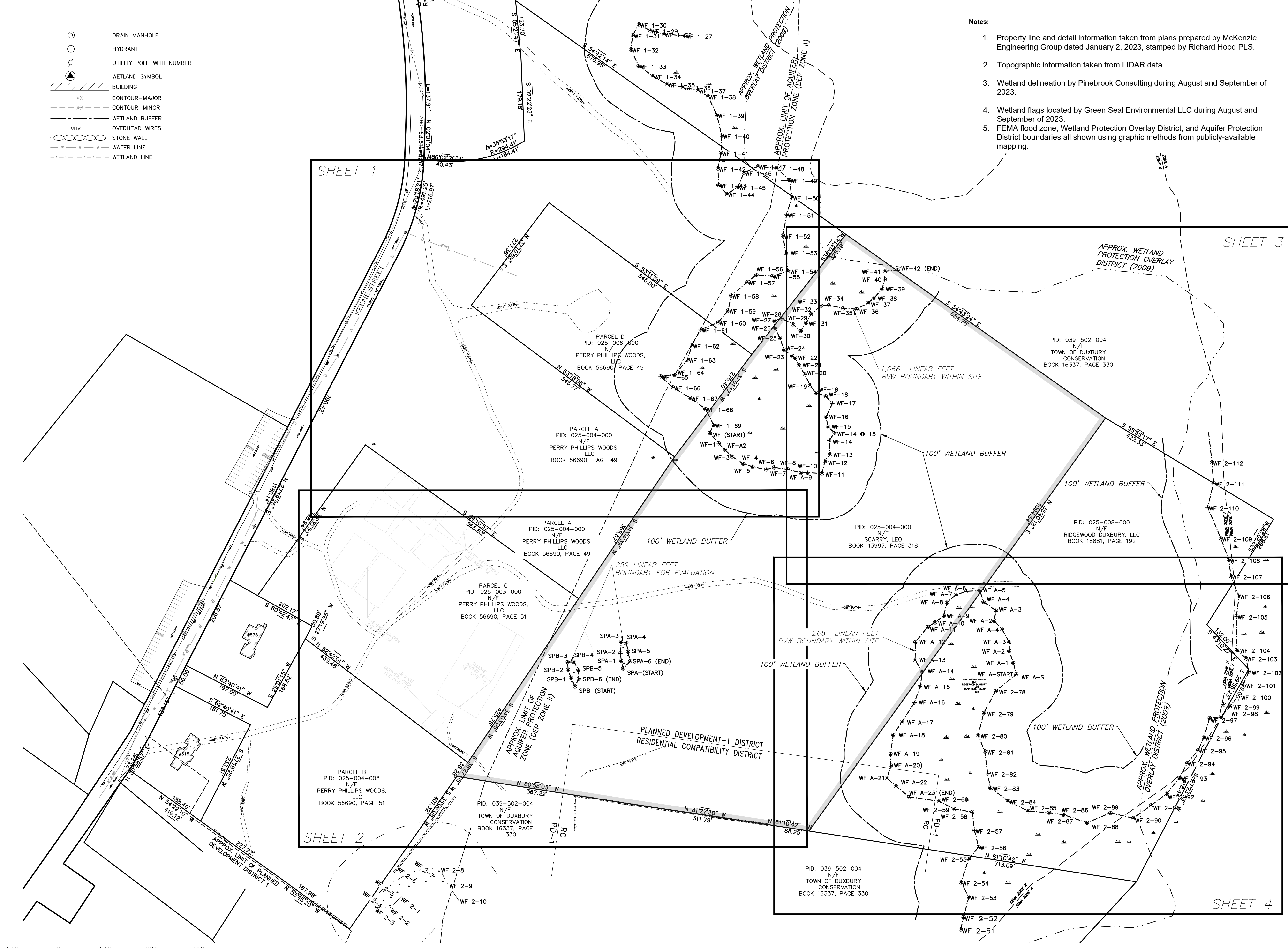

DRAWING SCALE: 1" = 100'

S:\CLIENTS\KEENE-ST-LLC\4-WORK-PRODUCT\DESIGN\LEKS-NRAD-PLAN.DWG 4/1/2024 11:29 AM

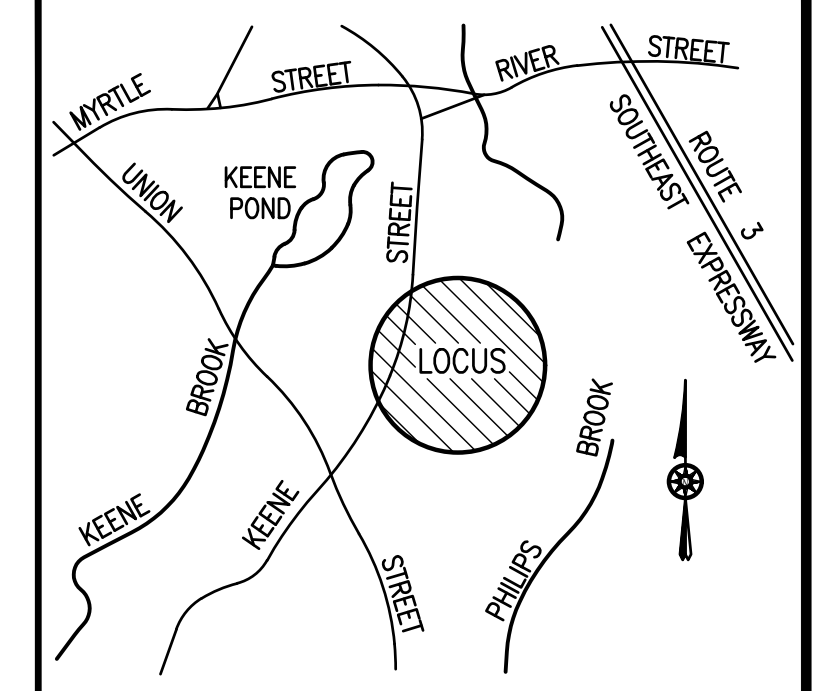

LOCATION MAP  
SCALE: 1" = 2083'

**GREEN SEAL ENVIRONMENTAL, LLC**  
 114 STATE ROAD, BUILDING B  
 SAGAMORE BEACH, MA 02562  
 TEL: (508) 888-6034  
 FAX: (508) 888-1506  
 WWW.GSEENV.COM

THESE DRAWINGS ARE THE PROPERTY OF THE DESIGN ENGINEER, GREEN SEAL ENVIRONMENTAL, LLC. UNAUTHORIZED REPRODUCTION FOR ANY PURPOSE IS AN INFRINGEMENT UPON COPYRIGHT LAWS. VIOLATORS WILL BE SUBJECT TO PROSECUTION.

DIMENSIONS ARE AS INDICATED.  
 USE OF THIS PLAN CONSTITUTES ACCEPTANCE OF TERMS AND CONDITIONS SET FORTH IN ACCOMPANYING PROJECT DOCUMENTATION.

IT IS THE RESPONSIBILITY OF THE USER TO CONFIRM DISCREPANCIES WITH THE ENGINEER PRIOR TO USE.

REVISIONS		
NO.	DATE	COMMENT

PURPOSE:  
**ABBREVIATED NOTICE OF RESOURCE AREA DELINEATION**

LOCUS:  
**0 KEENE STREET  
 DUXBURY, MA  
 MAP 25 PARCEL 7**

PREPARED FOR:  
**KEENE STREET DEVELOPMENT, LLC**

DRAWING TITLE:  
**WETLAND RESOURCE AREA PLAN**

CAD TECH: **DH**      CHECKED BY: **SDC**

ENGINEER: **JDO**      DATE: **04/01/2024**

SCALE: **1' = 40'**  
 SHEET: **CC-1**

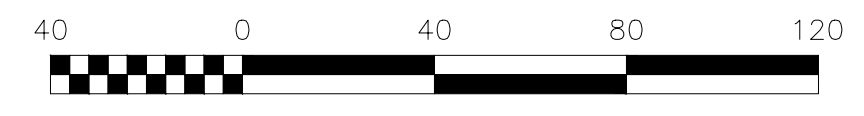

DRAWING SCALE: 1" = 40'

S:\GISENS\167-KEENE-ST-LOCUS-WORK-PRODUCT\DESIGN-DRAWINGS\WORK-HEAD-PLAN\167-2024-11-29-AM

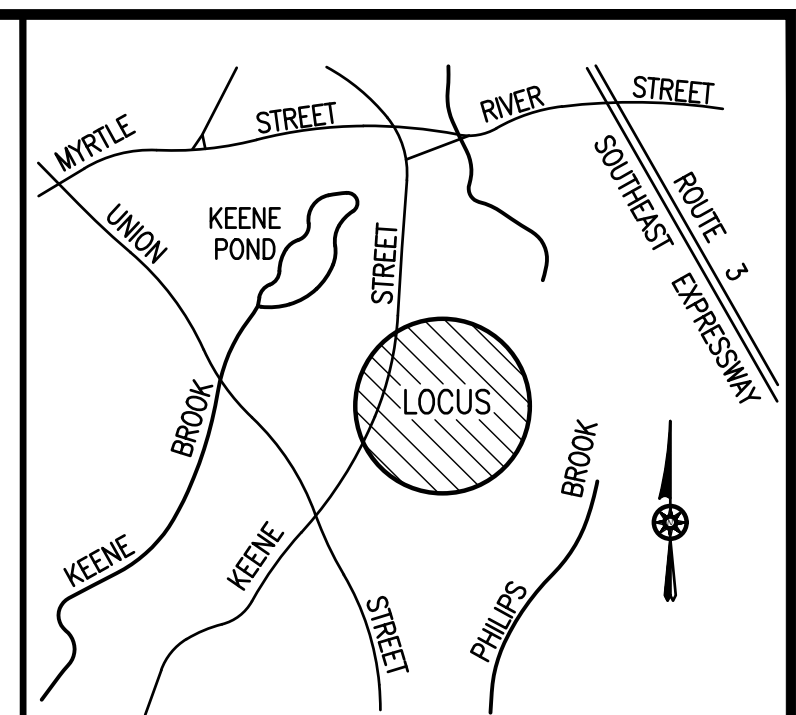

LOCATION MAP  
SCALE: 1" = 2083'

**GREEN SEAL ENVIRONMENTAL, LLC**  
 114 STATE ROAD, BUILDING B  
 SAGAMORE BEACH, MA 02562  
 TEL: (508) 888-6034  
 FAX: (508) 888-1506  
 WWW.GSEENV.COM

THESE DRAWINGS ARE THE PROPERTY OF THE DESIGN ENGINEER, GREEN SEAL ENVIRONMENTAL, LLC. UNAUTHORIZED REPRODUCTION FOR ANY PURPOSE IS AN INFRINGEMENT UPON COPYRIGHT LAWS. VIOLATORS WILL BE SUBJECT TO PROSECUTION.

DIMENSIONS ARE AS INDICATED.  
 USE OF THIS PLAN CONSTITUTES ACCEPTANCE OF TERMS AND CONDITIONS SET FORTH IN ACCOMPANYING PROJECT DOCUMENTATION.

IT IS THE RESPONSIBILITY OF THE USER TO CONFIRM DISCREPANCIES WITH THE ENGINEER PRIOR TO USE.

REVISIONS		
NO.	DATE	COMMENT

PURPOSE:  
**ABBREVIATED NOTICE OF RESOURCE AREA DELINEATION**

LOCUS:  
**0 KEENE STREET  
 DUXBURY, MA  
 MAP 25 PARCEL 7**

PREPARED FOR:  
**KEENE STREET DEVELOPMENT, LLC**

DRAWING TITLE:  
**WETLAND RESOURCE AREA PLAN**

CAD TECH: **DH**      CHECKED BY: **SDC**

ENGINEER: **JDO**      DATE: **04/01/2024**

SCALE: **1"=40'**  
 SHEET: **CC-2**

- DRAIN MANHOLE
- HYDRANT
- UTILITY POLE WITH NUMBER
- WETLAND SYMBOL
- BUILDING
- CONTOUR-MAJOR
- CONTOUR-MINOR
- WETLAND BUFFER
- OVERHEAD WIRES
- STONE WALL
- WATER LINE
- WETLAND LINE

DRAWING SCALE: 1" = 40'

S:\CLIENTS\&E\KEENE ST, LLC\WORK\PRODUCT\DESIGN DRAWINGS\PLANS\HEAD PLAN.DWG 4/1/2024 11:29 AM

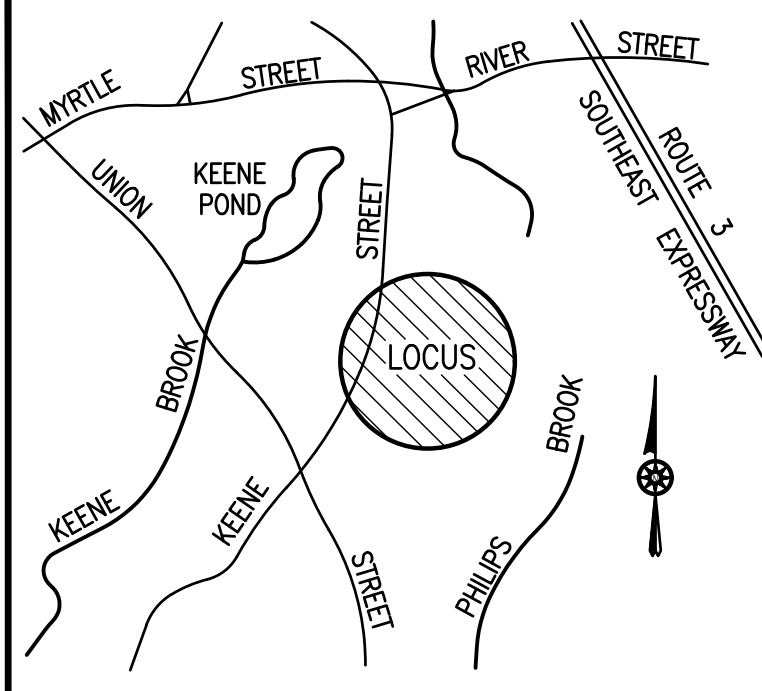
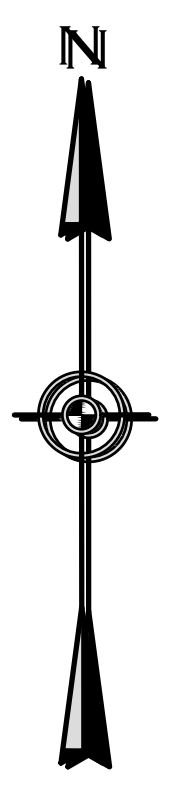
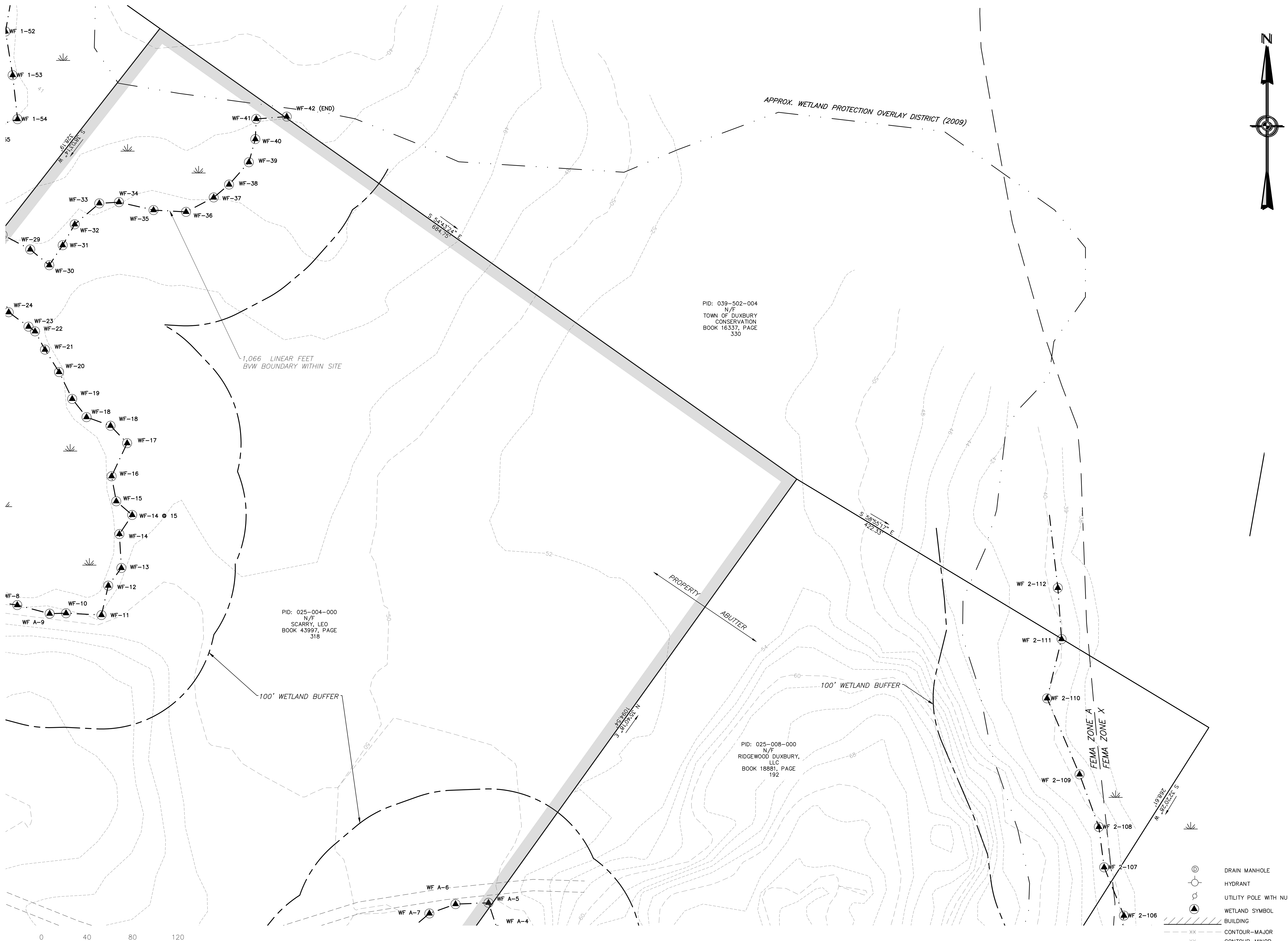

LOCATION MAP  
SCALE: 1" = 2083'

GREEN SEAL ENVIRONMENTAL, LLC  
114 STATE ROAD, BUILDING B  
SAGAMORE BEACH, MA 02562  
TEL: (508) 888-6034  
FAX: (508) 888-1506  
WWW.GSEENV.COM

THESE DRAWINGS ARE THE PROPERTY OF THE DESIGN ENGINEER, GREEN SEAL ENVIRONMENTAL, LLC. UNAUTHORIZED REPRODUCTION FOR ANY PURPOSE IS AN INFRINGEMENT UPON COPYRIGHT LAWS. VIOLATORS WILL BE SUBJECT TO PROSECUTION.

DIMENSIONS ARE AS INDICATED.  
USE OF THIS PLAN CONSTITUTES ACCEPTANCE OF TERMS AND CONDITIONS SET FORTH IN ACCOMPANYING PROJECT DOCUMENTATION.

IT IS THE RESPONSIBILITY OF THE USER TO CONFIRM DISCREPANCIES WITH THE ENGINEER PRIOR TO USE.

REVISIONS		
NO.	DATE	COMMENT

PURPOSE:  
**ABBREVIATED NOTICE OF RESOURCE AREA DELINEATION**

LOCUS:  
**0 KEENE STREET  
DUXBURY, MA  
MAP 25 PARCEL 7**

PREPARED FOR:  
**KEENE STREET DEVELOPMENT, LLC**

DRAWING TITLE:  
**WETLAND RESOURCE AREA PLAN**

CAD TECH: **DH**      CHECKED BY: **SDC**

ENGINEER: **JDO**      DATE: **04/01/2024**

SCALE: **1"=40'**

SHEET: **CC-3**

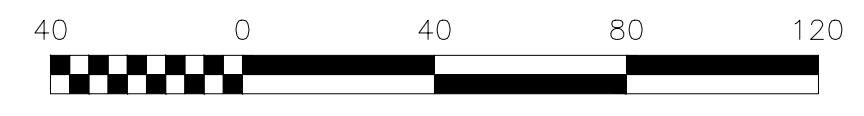

DRAWING SCALE: 1" = 40'

S:\CLIENTS\KEENE ST, LLC\4-WORK PRODUCT\DESIGN DRAWINGS\KEENE ST\MAP PLAN.DWG 4/1/2024 11:29 AM

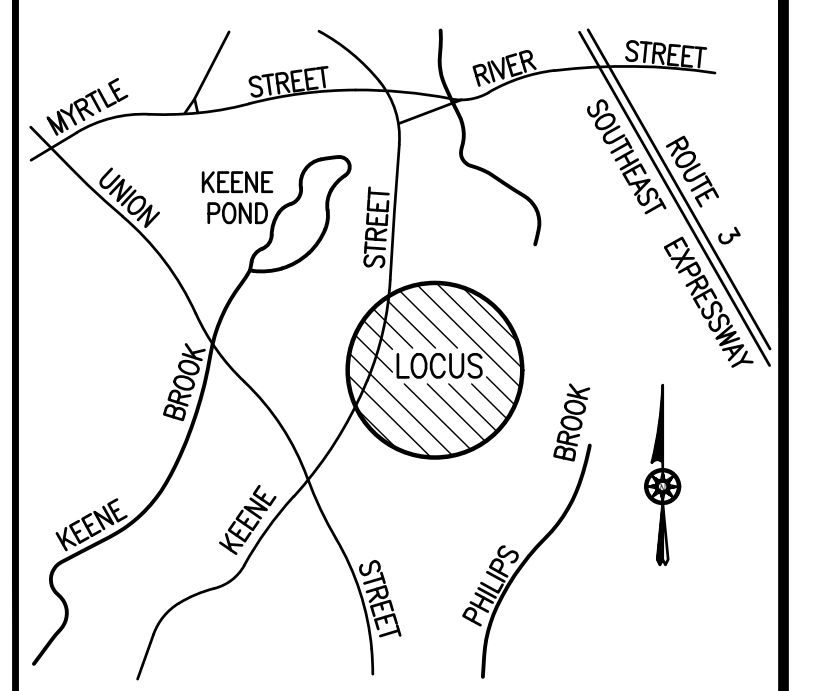
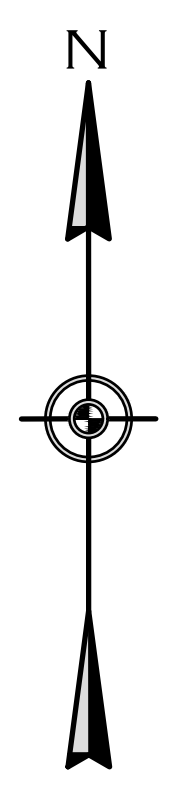

LOCATION MAP  
SCALE: 1" = 2083'

**GREEN SEAL ENVIRONMENTAL, LLC**  
114 STATE ROAD, BUILDING B  
SAGAMORE BEACH, MA 02562  
TEL: (508) 888-6034  
FAX: (508) 888-1506  
WWW.GSEENV.COM

THESE DRAWINGS ARE THE PROPERTY OF THE DESIGN ENGINEER, GREEN SEAL ENVIRONMENTAL, LLC. UNAUTHORIZED REPRODUCTION FOR ANY PURPOSE IS AN INFRINGEMENT UPON COPYRIGHT LAWS. VIOLATORS WILL BE SUBJECT TO PROSECUTION.

DIMENSIONS ARE AS INDICATED.  
USE OF THIS PLAN CONSTITUTES ACCEPTANCE OF TERMS AND CONDITIONS SET FORTH IN ACCOMPANYING PROJECT DOCUMENTATION.

IT IS THE RESPONSIBILITY OF THE USER TO CONFIRM DISCREPANCIES WITH THE ENGINEER PRIOR TO USE.

REVISIONS		
NO.	DATE	COMMENT

PURPOSE:  
**ABBREVIATED NOTICE OF RESOURCE AREA DELINEATION**

LOCUS:  
**0 KEENE STREET  
DUXBURY, MA  
MAP 25 PARCEL 7**

PREPARED FOR:  
**KEENE STREET DEVELOPMENT, LLC**

DRAWING TITLE:  
**WETLAND RESOURCE AREA PLAN**

CAD TECH: **DH**      CHECKED BY: **SDC**

ENGINEER: **JDO**      DATE: **04/01/2024**

SCALE:  
**1"=40'**

SHEET:  
**CC-4**

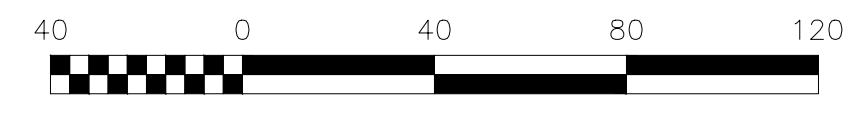
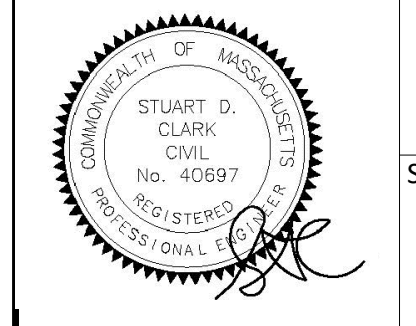

DRAWING SCALE: 1" = 40'

- DRAIN MANHOLE
- HYDRANT
- UTILITY POLE WITH NUMBER
- WETLAND SYMBOL
- BUILDING
- CONTOUR-MAJOR
- CONTOUR-MINOR
- WETLAND BUFFER
- OVERHEAD WIRES
- STONE WALL
- WATER LINE
- WETLAND LINE

S:\CLIENTS\KEENE\_ST\_LLC\4-WORK\PRODUCT\DESIGN DRAWINGS\LEKS\_NBAD\_FLANDWG\_4/1/2024\_11:29 AM

PID: 039-502-004  
N/F  
TOWN OF DUXBURY  
CONSERVATION  
BOOK 16337, PAGE  
330

PID: 025-008-000  
N/F  
RIDGEWOOD DUXBURY,  
LLC  
BOOK 18881, PAGE  
192