

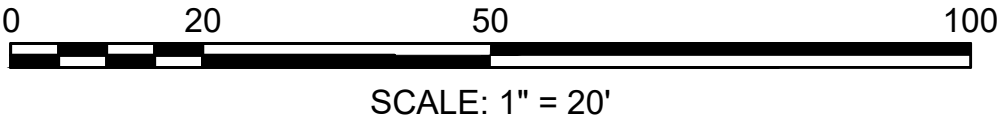

- NOTES:
1. ALL EXISTING CONDITIONS AND PRIVATE PROPERTY ARE TO BE RETAINED. ANY ALTERATIONS AT THE PROPOSED BACK OF SIDEWALK SHALL BE CONFIRMED WITH THE TOWN AND/OR ENGINEER PRIOR TO COMMENCING THE WORK.
 2. ALL RETAINING WALLS, TREES, SHRUBS, BUSHES AND ANY OTHER CONDITION FOUND SHALL BE RETAINED UNLESS OTHERWISE NOTED OR AS DIRECTED BY THE TOWN AND/OR ENGINEER.
 3. ALL UTILITY STRUCTURES SUCH AS GAS GATES/VALVES, WATER GATES/VALVES/SHUTOFFS, CATCH BASINS, MANHOLES, OR ANY OTHER STRUCTURE FOUND WITHIN THE LIMIT OF WORK SHALL BE ADJUSTED TO THE PROPOSED GRADE. IF ANY STRUCTURES ARE FOUND TO BE UNUSABLE FOR REUSE THE TOWN AND/OR ENGINEER SHALL BE NOTIFIED PRIOR TO THE WORK CONTINUING.





ENVIRONMENTAL

PARTNERS

An Apex Company

			Scale	AS NOTED
			Date	MONTH YEAR
			Job No.	123456789
			Designed by	--
			Drawn by	--
			Checked by	--
			Approved by	--
MARK	DATE	DESCRIPTION		

THIS LINE IS ONE INCH LONG WHEN PLOTTED AT FULL SCALE ON A 22" X 34" DRAWING

COMPLETE STREETS IMPROVEMENTS
WASHINGTON STREET SIDEWALK INSTALLATION
DUXBURY, MASSACHUSETTS

CONCEPT - 01

SUBMITTAL

Sheet No.

01

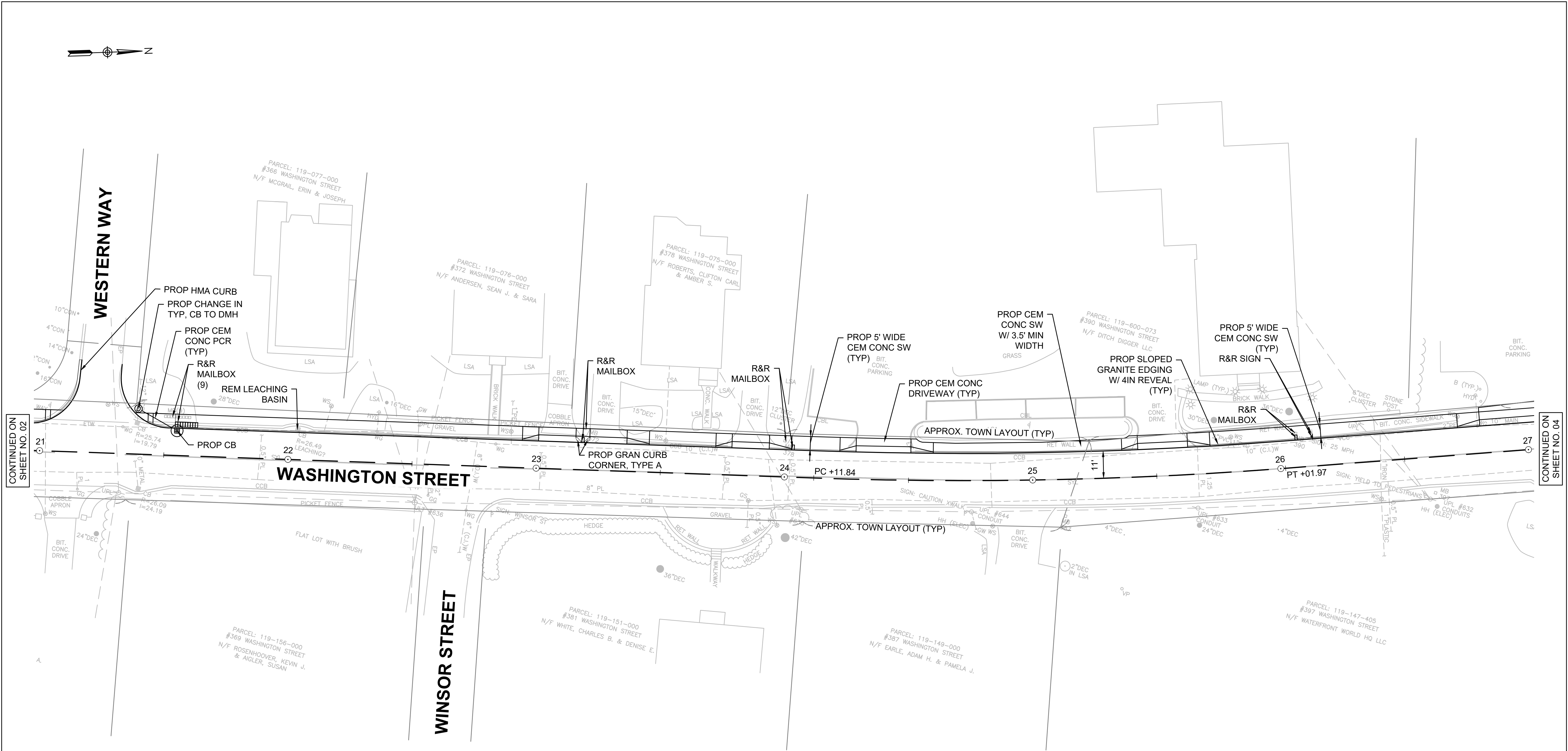



CONTINUED ON
SHEET NO. 02

CONTINUED ON
SHEET NO. 04

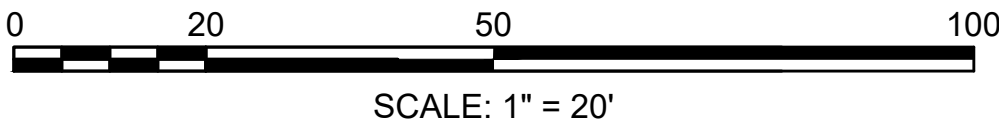
- NOTES:
1. ALL EXISTING CONDITIONS AND PRIVATE PROPERTY ARE TO BE RETAINED. ANY ALTERATIONS AT THE PROPOSED BACK OF SIDEWALK SHALL BE CONFIRMED WITH THE TOWN AND/OR ENGINEER PRIOR TO COMMENCING THE WORK.
 2. ALL RETAINING WALLS, TREES, SHRUBS, BUSHES AND ANY OTHER CONDITION FOUND SHALL BE RETAINED UNLESS OTHERWISE NOTED OR AS DIRECTED BY THE TOWN AND/OR ENGINEER.
 3. ALL UTILITY STRUCTURES SUCH AS GAS GATES/VALVES, WATER GATES/VALVES/SHUTOFFS, CATCH BASINS, MANHOLES, OR ANY OTHER STRUCTURE FOUND WITHIN THE LIMIT OF WORK SHALL BE ADJUSTED TO THE PROPOSED GRADE. IF ANY STRUCTURES ARE FOUND TO BE UNUSABLE FOR REUSE THE TOWN AND/OR ENGINEER SHALL BE NOTIFIED PRIOR TO THE WORK CONTINUING.





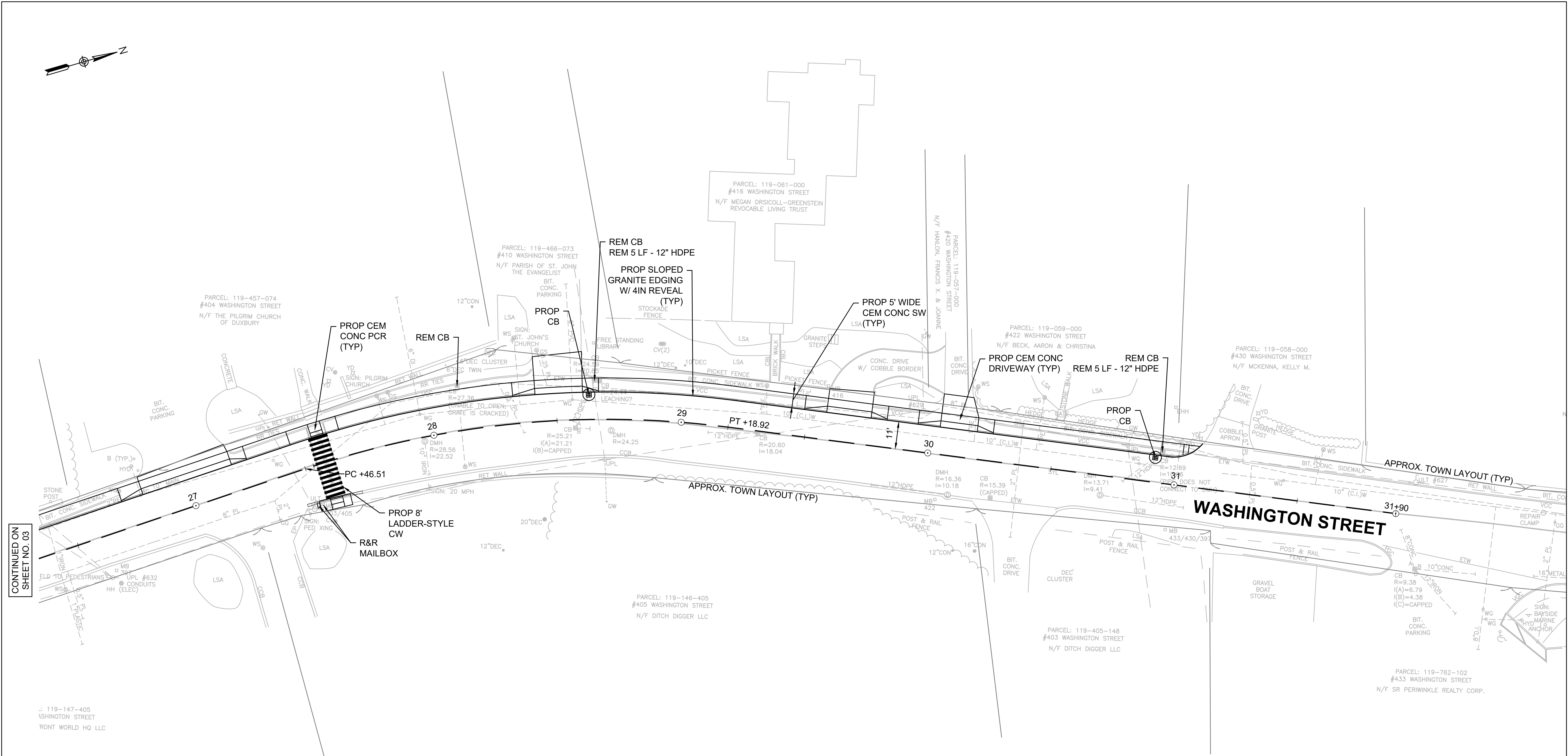

					Scale	AS NOTED		COMPLETE STREETS IMPROVEMENTS WASHINGTON STREET SIDEWALK INSTALLATION DUXBURY, MASSACHUSETTS	SUBMITTAL
					Date	MONTH YEAR			Sheet No.
					Job No.	123456789			03
Designed by	--								
Drawn by	--								
Checked by	--	THIS LINE IS ONE INCH LONG WHEN PLOTTED AT FULL SCALE ON A 22" X 34" DRAWING							
Approved by	--								

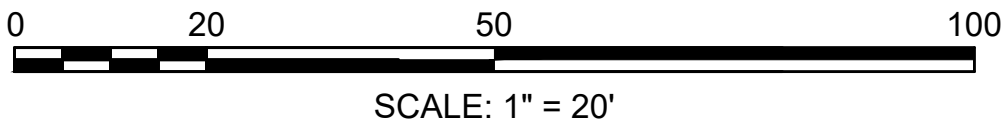

CONTINUED ON
SHEET NO. 03

- NOTES:
1. ALL EXISTING CONDITIONS AND PRIVATE PROPERTY ARE TO BE RETAINED. ANY ALTERATIONS AT THE PROPOSED BACK OF SIDEWALK SHALL BE CONFIRMED WITH THE TOWN AND/OR ENGINEER PRIOR TO COMMENCING THE WORK.
 2. ALL RETAINING WALLS, TREES, SHRUBS, BUSHES AND ANY OTHER CONDITION FOUND SHALL BE RETAINED UNLESS OTHERWISE NOTED OR AS DIRECTED BY THE TOWN AND/OR ENGINEER.
 3. ALL UTILITY STRUCTURES SUCH AS GAS GATES/VALVES, WATER GATES/VALVES/SHUTOFFS, CATCH BASINS, MANHOLES, OR ANY OTHER STRUCTURE FOUND WITHIN THE LIMIT OF WORK SHALL BE ADJUSTED TO THE PROPOSED GRADE. IF ANY STRUCTURES ARE FOUND TO BE UNUSABLE FOR REUSE THE TOWN AND/OR ENGINEER SHALL BE NOTIFIED PRIOR TO THE WORK CONTINUING.



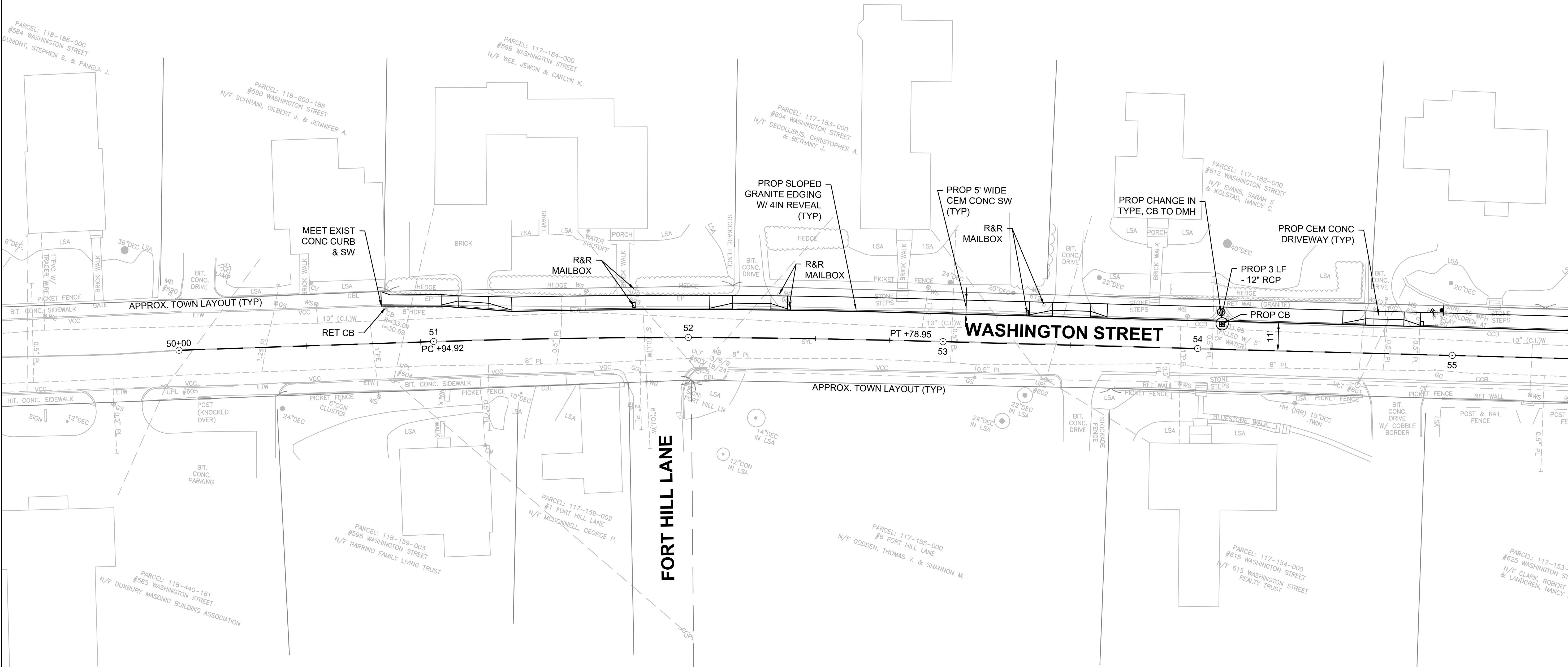

					Scale	AS NOTED		COMPLETE STREETS IMPROVEMENTS WASHINGTON STREET SIDEWALK INSTALLATION DUXBURY, MASSACHUSETTS	SUBMITTAL
					Date	MONTH YEAR			Sheet No.
					Job No.	123456789			04
Designed by	--								
Drawn by	--								
Checked by	--	CONCEPT - 04							
Approved by	--								

THIS LINE IS ONE INCH LONG WHEN PLOTTED AT FULL SCALE ON A 22" X 34" DRAWING

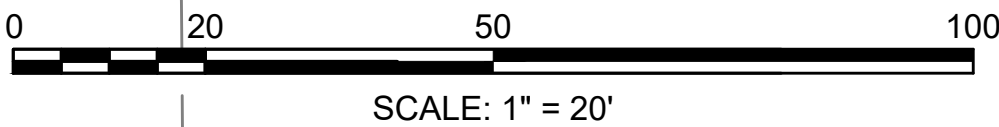

- NOTES:
1. ALL EXISTING CONDITIONS AND PRIVATE PROPERTY ARE TO BE RETAINED. ANY ALTERATIONS AT THE PROPOSED BACK OF SIDEWALK SHALL BE CONFIRMED WITH THE TOWN AND/OR ENGINEER PRIOR TO COMMENCING THE WORK.
 2. ALL RETAINING WALLS, TREES, SHRUBS, BUSHES AND ANY OTHER CONDITION FOUND SHALL BE RETAINED UNLESS OTHERWISE NOTED OR AS DIRECTED BY THE TOWN AND/OR ENGINEER.
 3. ALL UTILITY STRUCTURES SUCH AS GAS GATES/VALVES, WATER GATES/VALVES/SHUTOFFS, CATCH BASINS, MANHOLES, OR ANY OTHER STRUCTURE FOUND WITHIN THE LIMIT OF WORK SHALL BE ADJUSTED TO THE PROPOSED GRADE. IF ANY STRUCTURES ARE FOUND TO BE UNUSABLE FOR REUSE THE TOWN AND/OR ENGINEER SHALL BE NOTIFIED PRIOR TO THE WORK CONTINUING.





ENVIRONMENTAL

PARTNERS

An Apex Company

MARK	DATE	DESCRIPTION

Scale	AS NOTED
Date	MONTH YEAR
Job No.	123456789
Designed by	--
Drawn by	--
Checked by	--
Approved by	--

THIS LINE IS ONE INCH LONG WHEN PLOTTED AT FULL SCALE ON A 22" X 34" DRAWING

COMPLETE STREETS IMPROVEMENTS
WASHINGTON STREET SIDEWALK INSTALLATION
DUXBURY, MASSACHUSETTS

CONCEPT - 05

SUBMITTAL
Sheet No.
05

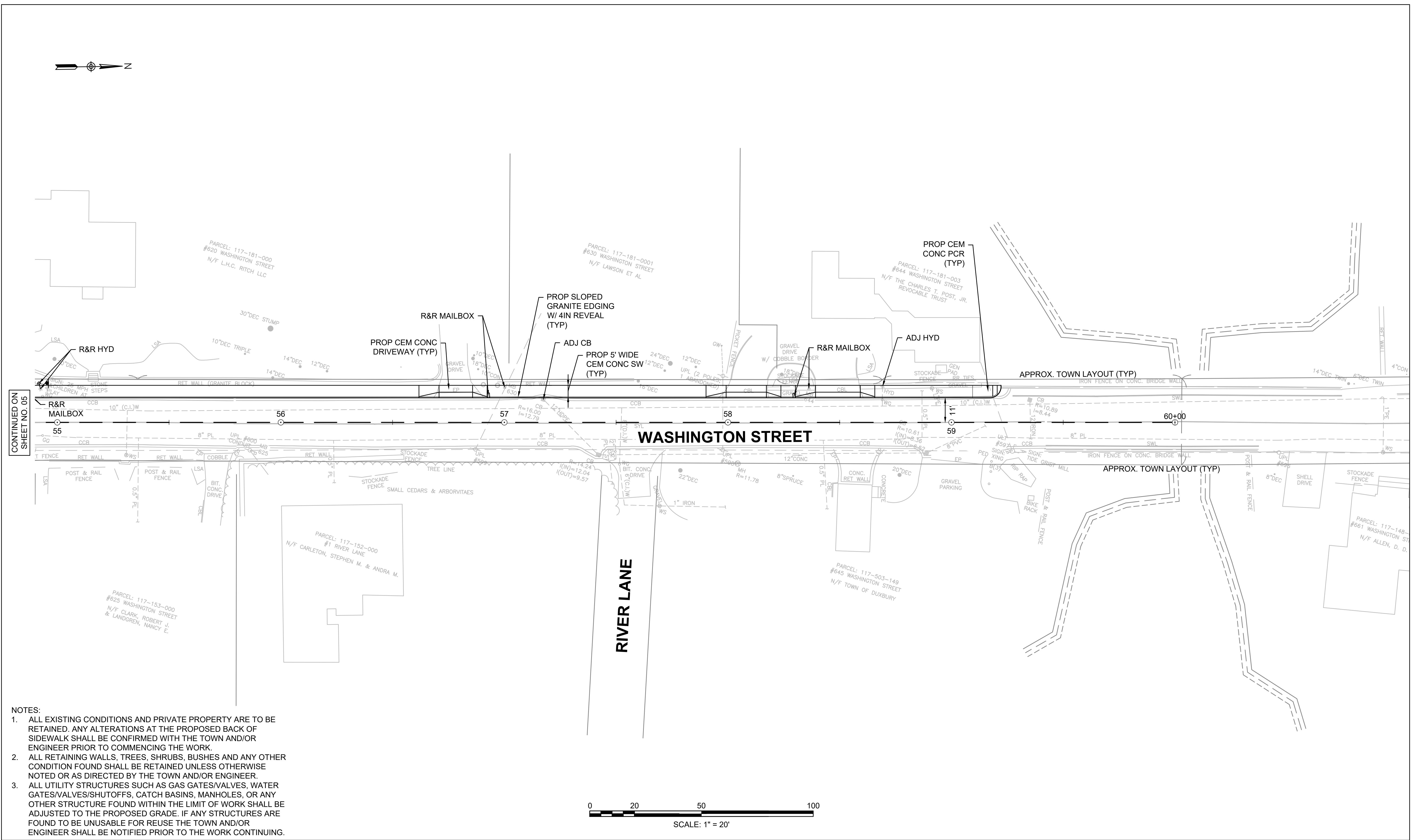

1. ALL EXISTING CONDITIONS AND PRIVATE PROPERTY ARE TO BE RETAINED. ANY ALTERATIONS AT THE PROPOSED BACK OF SIDEWALK SHALL BE CONFIRMED WITH THE TOWN AND/OR ENGINEER PRIOR TO COMMENCING THE WORK.
2. ALL RETAINING WALLS, TREES, SHRUBS, BUSHES AND ANY OTHER CONDITION FOUND SHALL BE RETAINED UNLESS OTHERWISE NOTED OR AS DIRECTED BY THE TOWN AND/OR ENGINEER.
3. ALL UTILITY STRUCTURES SUCH AS GAS GATES/VALVES, WATER GATES/VALVES/SHUTOFFS, CATCH BASINS, MANHOLES, OR ANY OTHER STRUCTURE FOUND WITHIN THE LIMIT OF WORK SHALL BE ADJUSTED TO THE PROPOSED GRADE. IF ANY STRUCTURES ARE FOUND TO BE UNUSABLE FOR REUSE THE TOWN AND/OR ENGINEER SHALL BE NOTIFIED PRIOR TO THE WORK CONTINUING.

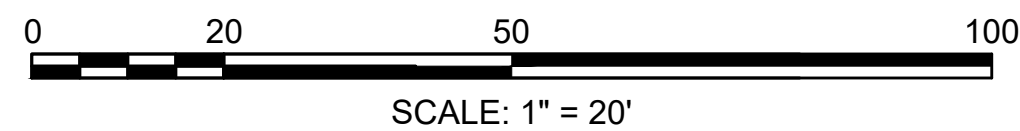

			Scale	AS NOTED
			Date	MONTH YEAR
			Job No.	123456789
			Designed by	--
			Drawn by	--
			Checked by	--
MARK	DATE	DESCRIPTION	Approved by	--

THIS LINE IS ONE
INCH LONG WHEN
PLOTTED AT FULL
SCALE ON A 22" X
34" DRAWING

COMPLETE STREETS IMPROVEMENTS
WASHINGTON STREET SIDEWALK INSTALLATION
DUXBURY, MASSACHUSETTS

CONCEPT - 06

SUBMITTAL

Sheet No.

06